The Mediterranean Swimming Cup Comen Cup

FUTOG - SERBIA
19.06.2026-21.06.2026.

ПЛИВАЧКИ САВЕЗ СРБИЈЕ
Serbian Swimming Federation

ПЛИВАЧКИ САВЕЗ СРБИЈЕ
Serbian Swimming Federation

Welcome to SERBIA – Добродошли у СРБИЈУ!



Dear friends,

Serbia has been a proud sports nation for many years. It is our great pleasure and honour to be hosting such an event like Mediterranean Swimming Cup 2026 on Serbian ground.

This event represents the continued legacy of Serbian swimming and I sincerely thank Comen Bureau for the confidence shown once again entrusting us organisation of these event.
We are pleased to welcome you all to Serbia and Futog.

Dragan Jocić
President of Serbian Swimming Federation

ПЛИВАЧКИ САВЕЗ СРБИЈЕ
Serbian Swimming Federation

Rules and Regulations



The competition shall be held under World Aquatics Rules

Contest Rules
The competition shall be held according to Comen Tournament Rules, as well as SRB Swimming Rules.

Eligibility

Girls 13-15 years old (born 2011-2013)
Boys 14-16 years old (born 2010-2012)

ПЛИВАЧКИ САВЕЗ СРБИЈЕ
Serbian Swimming Federation

KEY INFORMATION

Key dates:

Team Leaders Meeting:
Thursday, June 18th at 17:00, exact room tbc

Official Championships Period:
Friday 19th June to Sunday 21st June 2026
SC Futog, 7b Proleterska Street, Futog

Opening ceremony
The opening ceremony will be on Friday 19th June 2026 at 16:45 hours at competition pool

Organization and contact information
Local Organising Committee (LOC) Contact details
e-mail: events@serbia-swim.org.rs
instagram:
https://www.instagram.com/plivacki_savez_srbije/
fb: https://www.facebook.com/plivackisavezsrbije

Swimming

Comen Cup 2026

ПЛИВАЧКИ САВЕЗ СРБИЈЕ
Serbian Swimming Federation

At the Sport Info desk you will be informed about
1.Athlete s entry and staff entry
2.Accommodation information
3.Transport arrangements *depends on a hotel
4.Training and competition arrangements
5.Contact information of LOC, Team information desk
6.Accreditation cards for the entire team

Arrival information - Travelling to Serbia
Official Airport
Airport Nikola Tesla, Belgrade
Transfer:
LOC will arrange transfer for all teams that have used accommodation arrangements offered by LOC and which arrive at Belgrade Airport Nikola Tesla.
Accreditation
In the team accreditation the following functions are available:

- Athlete, Coach, Doctor, Physiotherapists, VIP, Team Staff, Judges, LOC, Security

The team staff covers coaches, physiotherapists, chaperones, etc.
Accreditation will be ready for collection at the Sport Info desk at the competition venue.

Preliminary entries shall be made using the following link:
PRELIMINARY ENTRY

Please send us the notice of interest by 30/04/2026

ПЛИВАЧКИ САВЕЗ СРБИЈЕ
Serbian Swimming Federation

Competition Programme

Day 1 // Friday // Morning

1. 100m Freestyle Girls
2. 100m Freestyle Boys
3. 400m Ind. Medley Girls
4. 400m Ind. Medley Boys

Break 15 minutes

5. 4X 50 m Medley Mixed Relay Boys/ Girls

Day 1 // Friday // Afternoon

1. 200m Backstroke Girls
2. 200m Backstroke Boys
3. 400m Freestyle Girls
4. 400m Freestyle Boys

Break 15 minutes

5. 4X 100 m Freestyle Relay Girls
6. 4X 100 m Freestyle Relay Boys

Day 2 // Saturday // Morning

1. 50m Freestyle Girls
2. 50m Freestyle Boys
3. 100m Breaststroke Girls
4. 100m Breastrstoke Boys
5. 100m Butterfly Girls
6. 100m Butterfly Boys

Break 15 minutes

7. 4X 200m Freestyle relay Girls
8. 4 X 200m Freestyle relay Boys

Day 2 // Saturday // Afternoon

1. 800m Freestyle Girls
2. 200m Breaststroke Girls
3. 200m Breaststroke Boys
4. 100m Backstroke Girls
5. 100m Backstroke Boys

Break 15 minutes

6. 4X 100m Medley relay Girls
7. 4 X 100m Medley relay Boys

Day 3 // Sunday // Morning

1. 200m Butterfly Girls
2. 200m Butterfly Boys
3. 200m Freestyle Girls
4. 200m Freestyle Boys

Break 15 minutes

5. 4 X 50 m Freestyle Mixed relay Boys/ Girls

Day 3 // Sunday // Afternoon

1. 200m Backstroke Girls
2. 200m Backstroke Boys
3. 400m Freestyle Girls
4. 400m Freestyle Boys

Break 15 minutes

5. 4X 100 m Freestyle Relay Girls
6. 4X 100 m Freestyle Relay Boys

Access of control
Security staff will guard the championships venue and its zones. It is mandatory to visibly wear the accreditation cards for all participants and staff at all times during both the training and competition. Security and accreditation control at the entrance of the venue shall be operational from Thursday 18th June 2026.

Championships Venue
SC FUTOG

The pool can host up to xxx spectators at the athlete stands.
Competition pool - Size 50mx25m – 10 lanes
Warm-down pool –Size 15mx10m

Water
Please be informed that the tap water in Serbia is drinkable and safe.



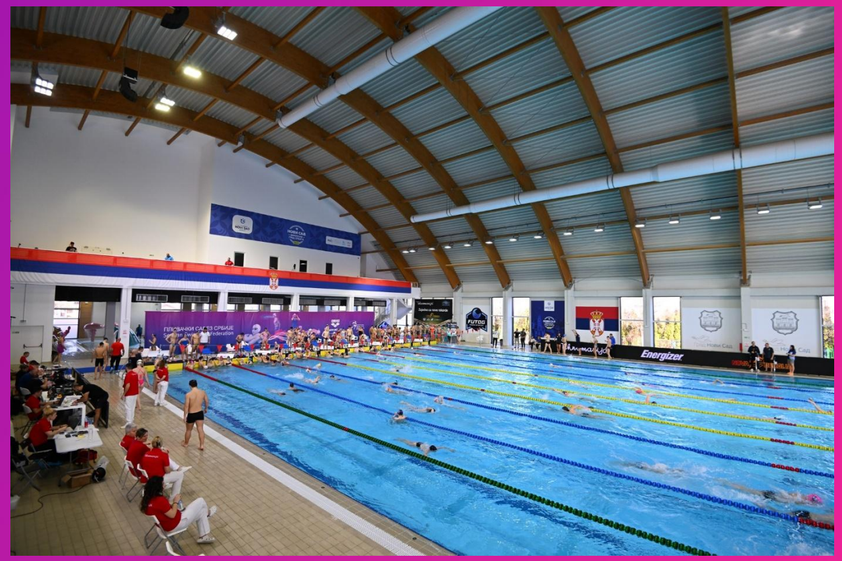

Training schedule

Please note: There will be official training based on the travel details provided by participants on Thursday 18th June 2026.

Sport information desk
A sport information desk will operate at the competition venue, at the athlete s entrance during all scheduled training and competition sessions from Thursday 18th June until and including Saturday 21st June 2026.
To ensure that information communicated is efficiently and effectively to all teams, access to the notice boards will also be available at the venue for updates and results.

ПЛИВАЧКИ САВЕЗ СРБИЈЕ
Serbian Swimming Federation



Athlete preparation
During the competition days, the venue will be available from 08:00 to 20:00.
Seating of Athletes
The seating will be on a first come first served basis. All delegation members, swimmers and staff are obliged to only use dedicated area for seating. The athlete s seats are easily accessible from the entrance. The seating arrangements shall be supervised by the LOC staff.
Water buckets

Entry list and results
Entry lists and results will be made available online.
All athletes and team delegates are asked to respect the need of a clear pool deck during competition. Please ensure that only competing or preparing athletes are on the pool deck and comply with the directions given by the competition staff.
Access to the pool deck shall be strictly limited.
Further information relating to athletes and team delegates pathways during competition will be presented at the venue.
Medals and Victory ceremonies
There will be victory ceremony. The procedure for the medal ceremony shall be announced in the final Information pack.

ПЛИВАЧКИ САВЕЗ СРБИЈЕ
Serbian Swimming Federation

The Organizing Committee prepared a special offer for all participants of the upcoming Mediterranean Swimming Cup – Comen Cup Belgrade 2026

DATES

Arrival : Wednesday 17th June

Departure : Sunday 21st June or Monday 22nd June

Competition dates: 19th– 21st June 2026

SHORTLISTED HOTELS

HOTEL Novi Sad**** (25 minutes drive from the comp. venue)

HOTEL Element**** (25 minutes drive from the comp. venue)

HOTEL Stari krovovi*** (15 minutes drive from the comp. venue)

FOR PRELIMINARY HOTEL BOOKING PLEASE FOLLOW THE LINK HERE

TRANSPORTATION

A transportation service will be organized by the Organizing Committee to pick you up at the Nikola Tesla Airport and transfer your delegation to the selected hotel.

ПЛИВАЧКИ САВЕЗ СРБИЈЕ
Serbian Swimming Federation

HOTEL NOVI SAD****

Blvd. Jase Tomica 1, Novi Sad





60 minutes drive from the airport

25-minutes drive from competition pool

Free wi-fi

Full board rate in **Single**:	**200,00 €** (per person per day)
Full board rate in **Twin:**	**160,00 €** (per person per day)
Full board rate in **Triple**:	**140,00 €** (per person per day)

****Important note: limited number of single rooms in hotel***

.

ПЛИВАЧКИ САВЕЗ СРБИЈЕ
Serbian Swimming Federation

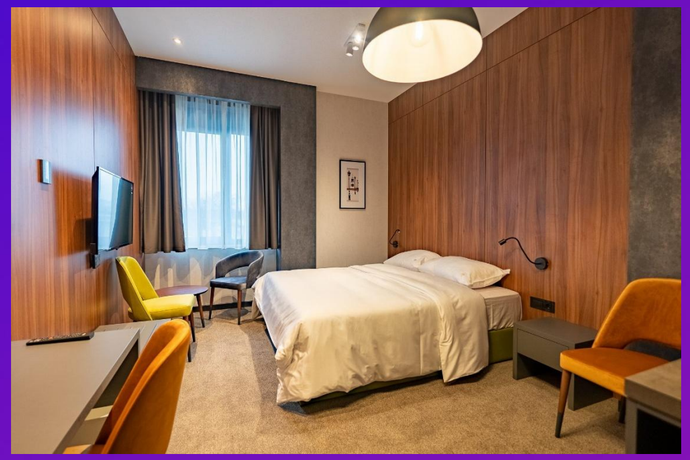

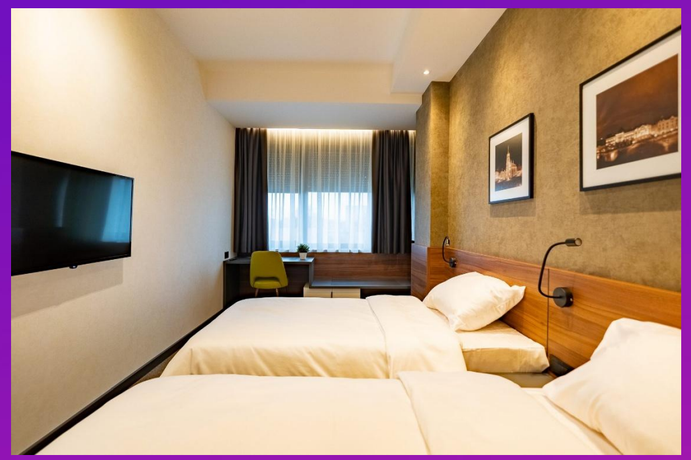

HOTEL ELEMENT****

64A Partizanska Street, Novi Sad

60 minutes drive from the airport

25-minutes drive from competition pool

Free wi-fi

Full board rate in **Single**:	**200,00 €** (per person per day)
Full board rate in **Twin:**	**160,00 €** (per person per day)
Full board rate in **Triple**:	**140,00 €** (per person per day)

****Important note: limited number of single rooms in hotel***

.

ПЛИВАЧКИ САВЕЗ СРБИЈЕ
Serbian Swimming Federation

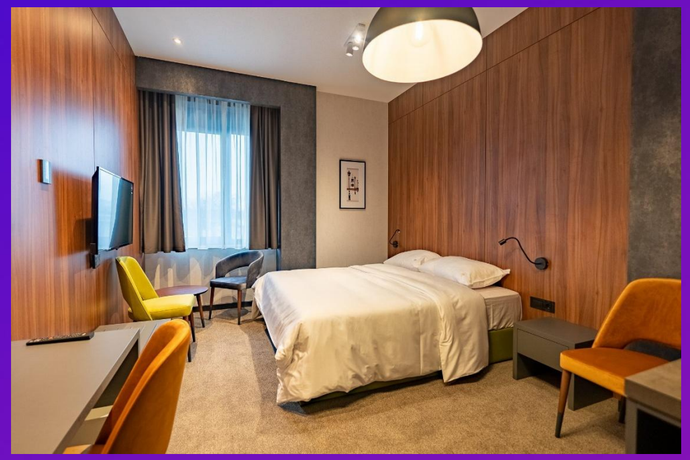

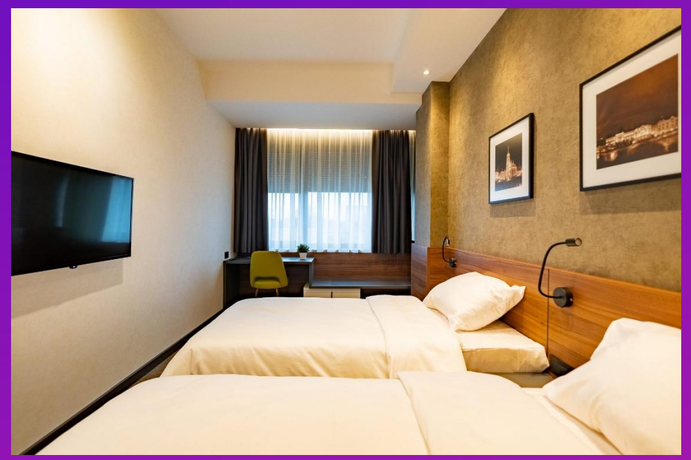

HOTEL STARI KROVOVI***

115 Novosadski put, Veternik

75 minutes drive from the airport

15-minutes drive from competition pool

Free wi-fi

Full board rate in **Single**:	**180,00 €**	(per person per day)
Full board rate in **Twin:**	**155,00 €**	(per person per day)
Full board rate in **Triple**:	**135,00 €**	(per person per day)
Full board rate in **Quadruple**:	**135,00 €**	(per person per day)

****Important note: limited number of single rooms in hotel***

.

ПЛИВАЧКИ САВЕЗ СРБИЈЕ
Serbian Swimming Federation

The information contained within this guide was accurate at the point of issue. Changes to schedules, procedures, facilities and services, along with any other essential updates will be communicated to officials by competition management if required.